

# ROAD INDEX

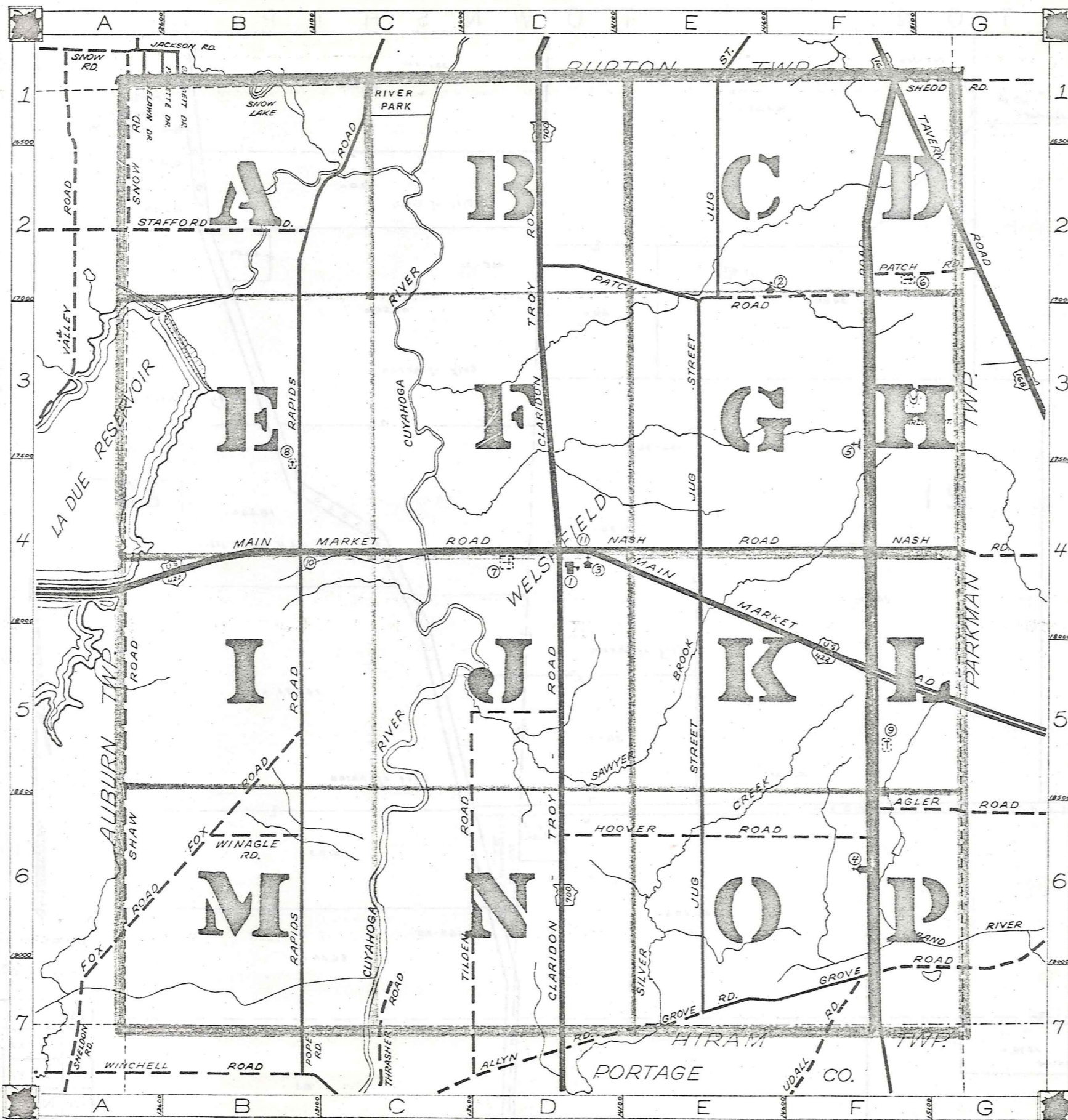

1	A AGLER RD. F6-G6	J cont.	S cont.
2	B CLARIDON TROY RD. DI-D7	L	T THRASHER RD. C7 TILDEN RD. D5-D7 TAVERN RD. F1-G3
3	C MAIN MARKET RD. A4-G5 MUMFORD RD. F1-F7	U UDALL RD. F7	
4	D FOX RD. A7-B5	N NASH RD. D4-G4	V
5	E GROVE RD. E7-G6	O WINAGLE RD. B6	
6	F HOOVER RD. D6-F6	P PATCH RD. D2-G2	X
7	G JUG ST. E1-E7	Q RAPIDS RD. C1-B7	Y Z
		S SHAW RD. A4-A6 SHEDD RD. F1-G1 SNOW RD. A1-A2 STAFFORD RD. A2-B2	

- ① TROY ELEMENTARY SCHOOL
- ② AMISH SCHOOL
- ③ TROY CONGREGATIONAL CH.
- ④ TROY BAPTIST CHURCH
- ⑤ SHRINE OF OUR LADY OF MARIPOCH
- ⑥ BURROUGHS CEMETERY
- ⑦ TROY CEMETERY
- ⑧ PATCH CEMETERY
- ⑨ MUMFORD CEMETERY
- ⑩ POPE HOME
- ⑪ TROY COMMUNITY HOUSE

## TROY TOWNSHIP

SCALE: 1"=2000'

G.J. ROBINSON  
GEAUGA COUNTY ENGINEER

--- UNPAVED ROADS  
--- PAVED ROADS  
--- TOWNSHIP LINE  
--- COUNTY LINE



BURTON

TOWNSHIP

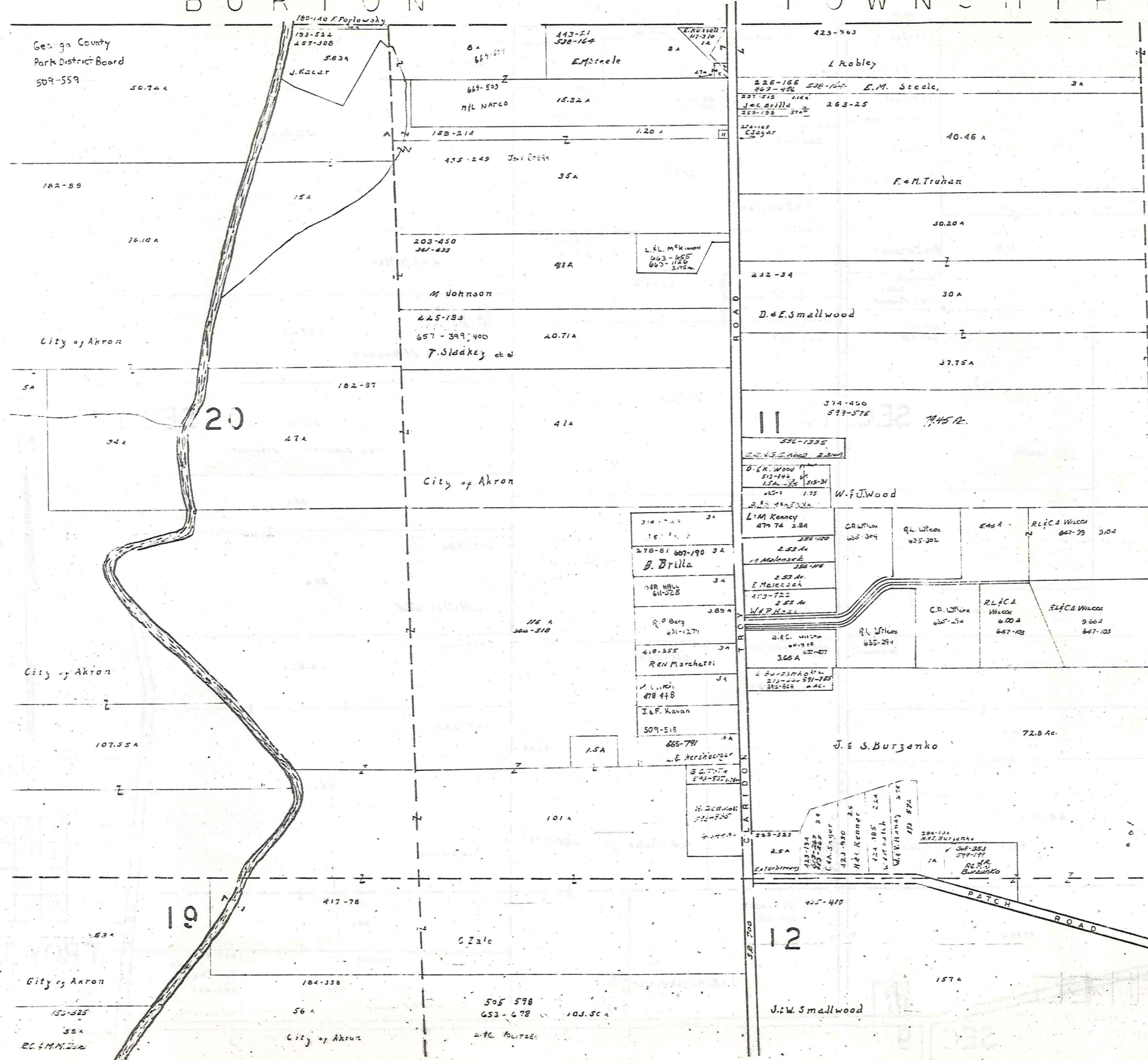

SCALE 1" = 300'  
JAN. 1980

A	B	C	D
E	F	G	H
I	J	K	L
M	N	O	P

TROY TWE  
418

BURTON TOWNSHIP

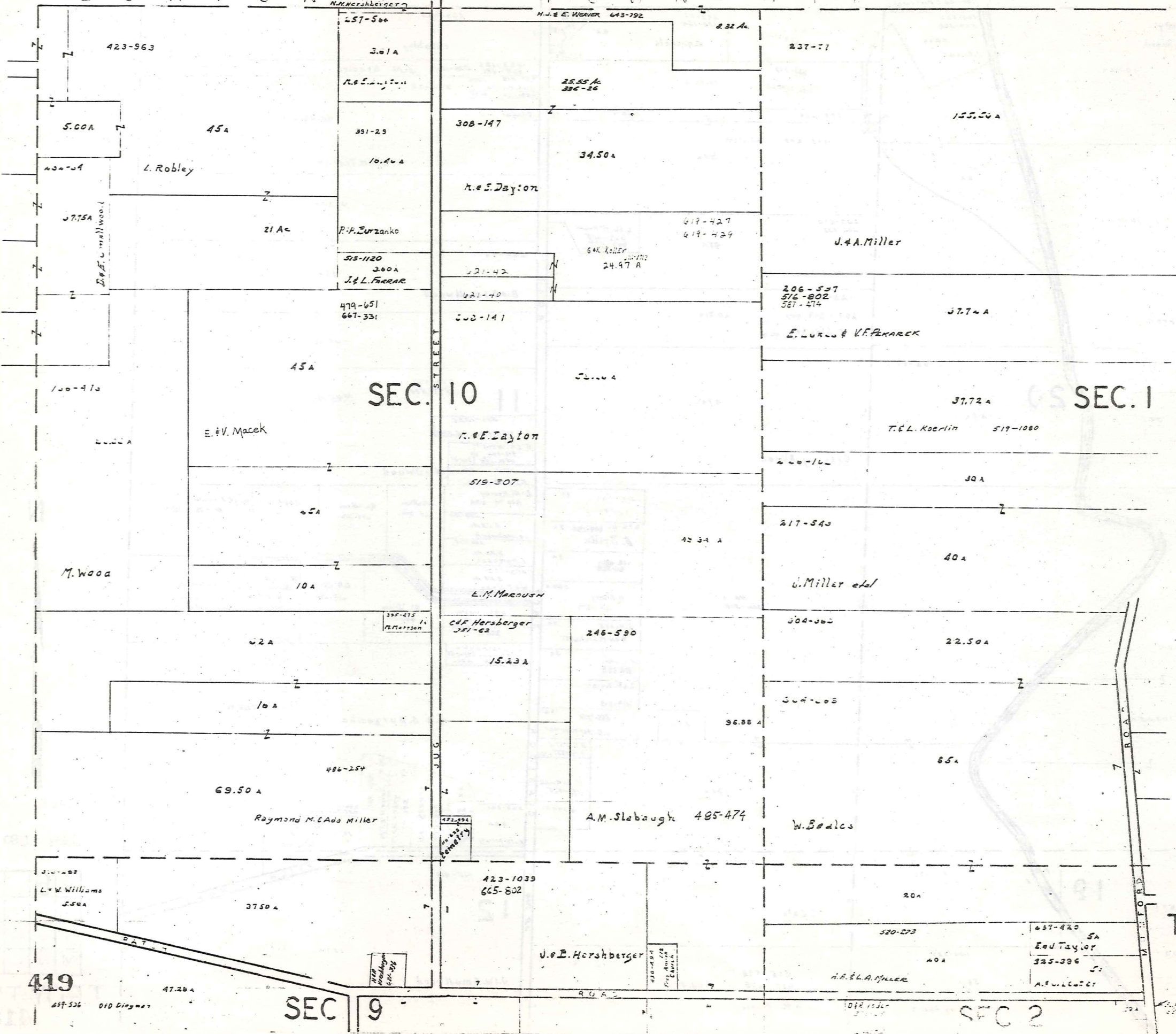

SCALE 1" = 300'  
JAN 1980

A	B	C	D
E	F	G	H
I	J	K	L
M	N	O	P

TROY TWP

419

SEC 9

SEC 2

BURTON TOWNSHIP

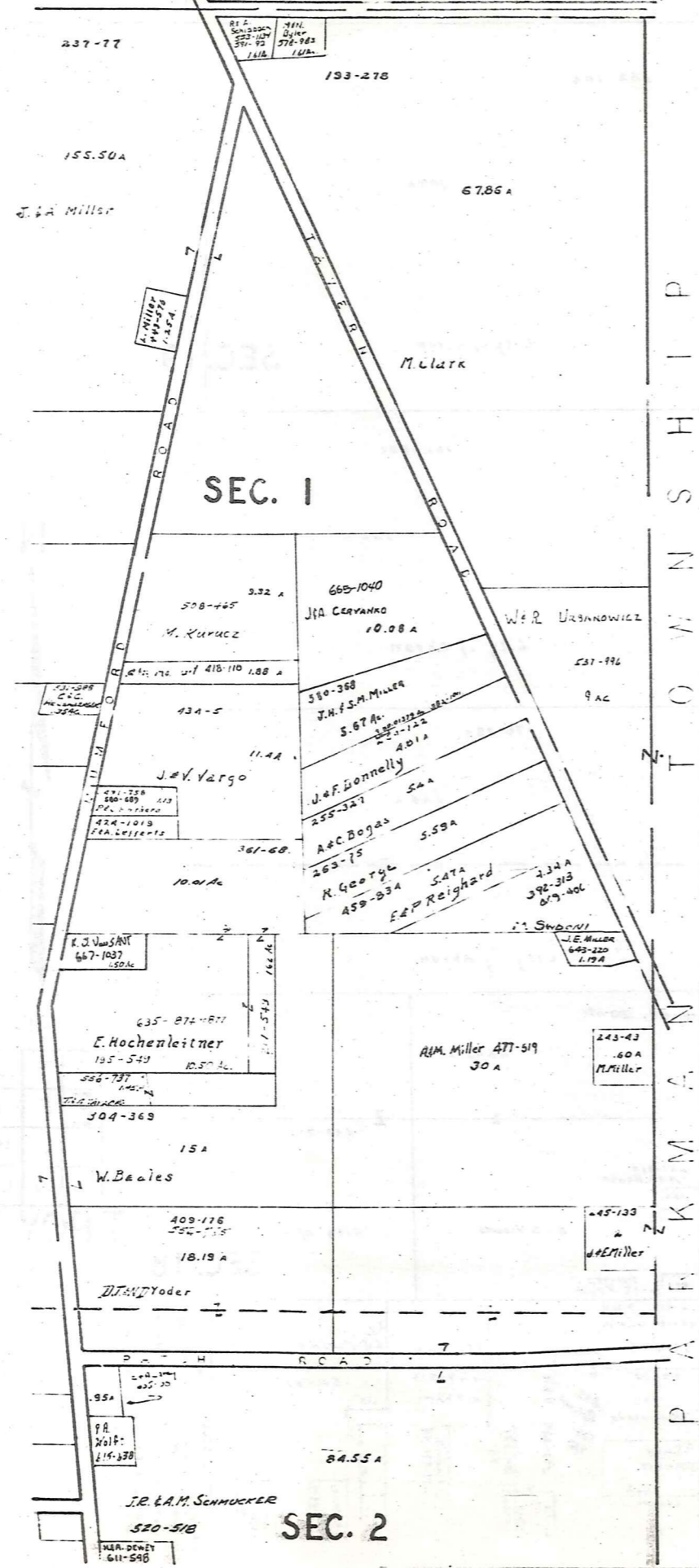

BURTON TOWNSHIP



SCALE 1" = 300'  
JAN. 1980

A	B	C	D
E	F	G	H
I	J	K	L
M	N	O	P

420  
TROY TWP

T  
O  
W  
N  
S  
H  
I  
P  
  
A  
U  
T  
H  
O  
R  
I  
T  
Y

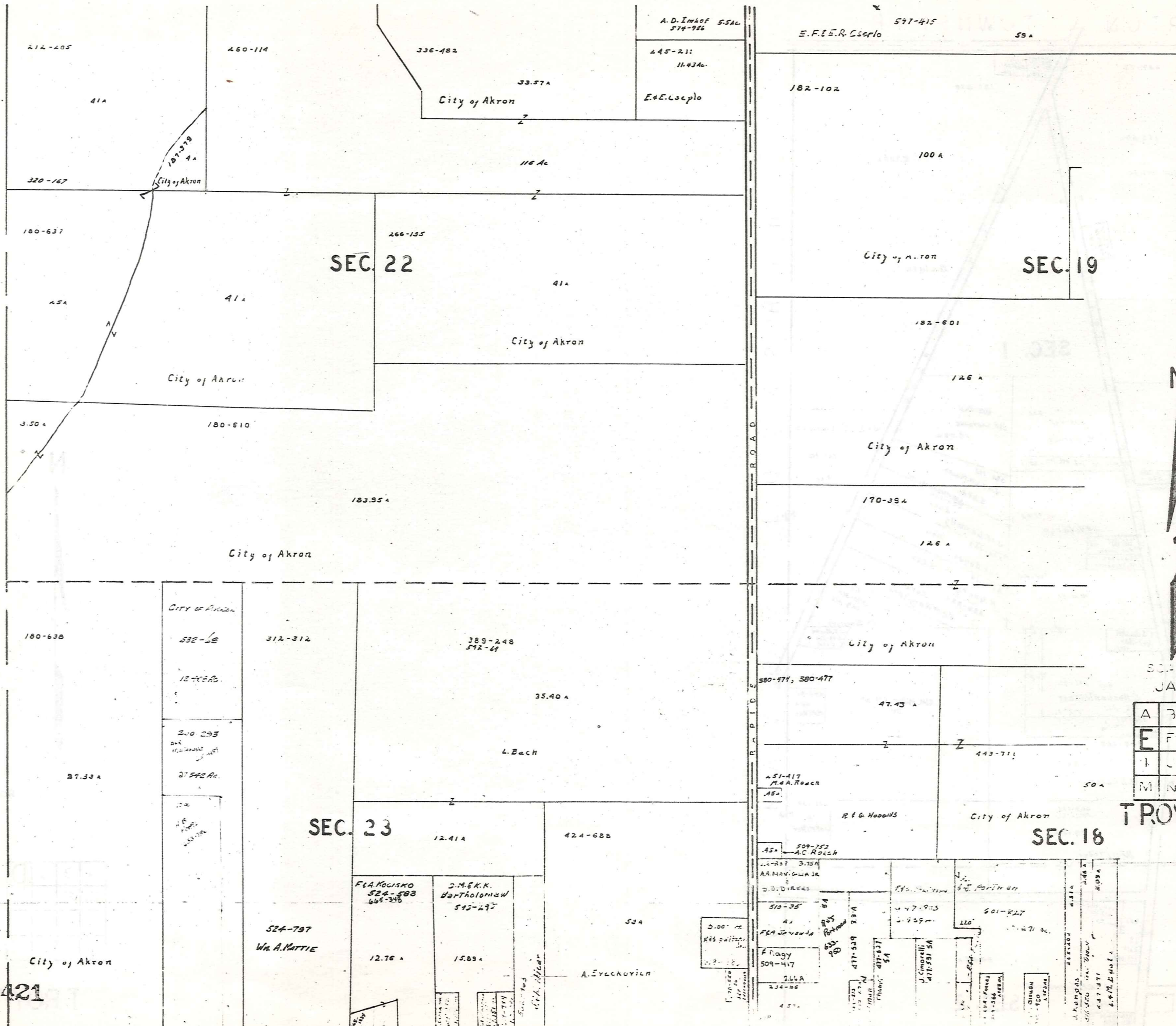

SCALE 1" = 300'  
JAN. 1980

A	B	C	D
E	F	G	H
I	J	K	L
M	N	O	P

TROY TWP

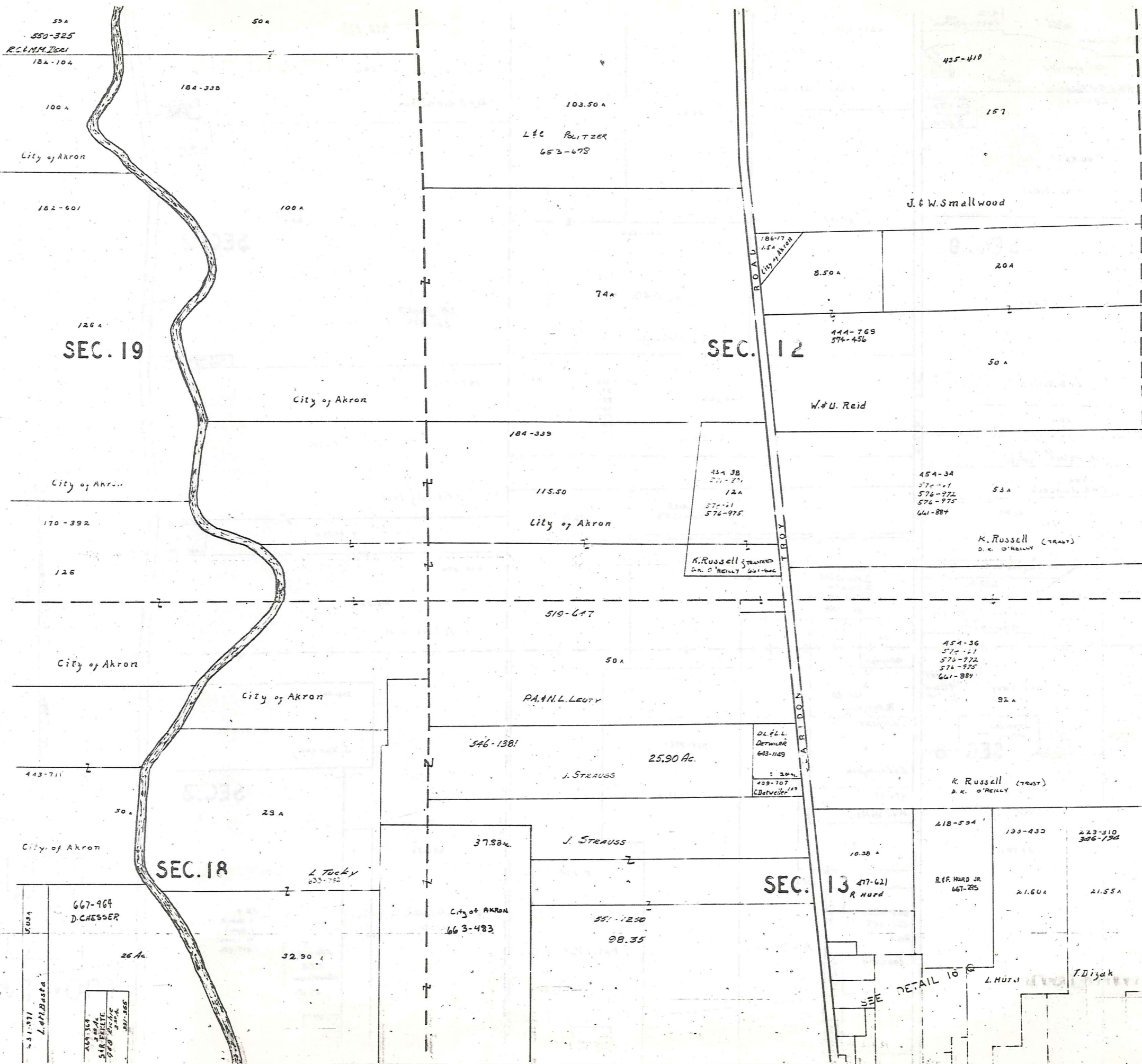

53A  
550-325  
R. & M. TUCKY  
184-104

100A  
City of Akron

182-601

126A  
SEC. 19

170-392

126

City of Akron

City of Akron

City of Akron

City of Akron

443-711

30A

City of Akron

667-964  
D. CHESSEY

26A

5034  
L. DiBiasta  
3-1-1971

667-964  
SAR FRIETE  
508 2500  
501-568

50A

184-338

103.50A  
L & C POLITZER  
653-678

74A

184-339

115.50  
City of Akron

519-647

50A  
PA. & N. L. LEUTY

546-1381  
J. STRAUSS  
25.90 Ac.

37.88A  
J. STRAUSS

City of AKRON  
663-483

551-1250  
98.35

435-410

157

J. & W. Smallwood

8.50A

20A

444-769  
574-456

50A  
W. & U. Reid

454-38  
574-701  
12A  
574-711  
574-975  
K. Russell & STRAUSS  
D. K. O'REILLY 661-646

454-34  
574-711  
574-972  
574-975  
661-884  
K. Russell (TRUST)  
D. K. O'REILLY

454-36  
574-711  
574-972  
574-975  
661-884  
92A

409-707  
L. Detweiler 197

K. Russell (TRUST)  
D. K. O'REILLY

218-594

193-433

223-310  
306-150

10.38A

417-621  
R. Hurd

21.50A

21.55A

SEE DETAIL 10

L. HURD

T. Diyak

N

SCALE 1" = 40'  
JAN. 1980

A	B	C	D
E	F	G	H
I	J	K	L
M	N	O	P

TROY TWP.

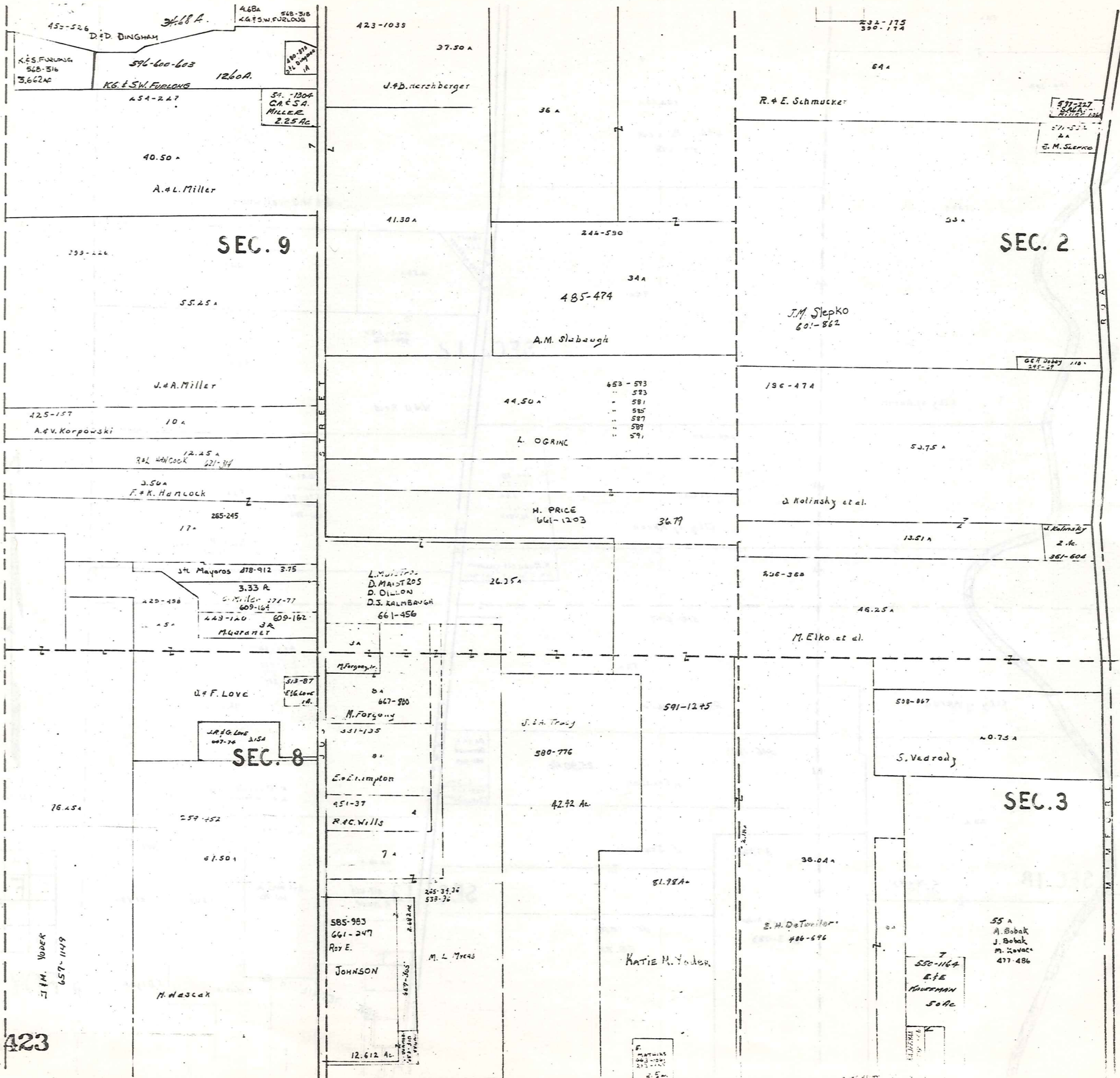

SCALE: 1" = 300'  
 JAN. 1980

A	B	C	D
E	F	G	H
I	J	K	L
M	N	O	P

TROY TWP

423

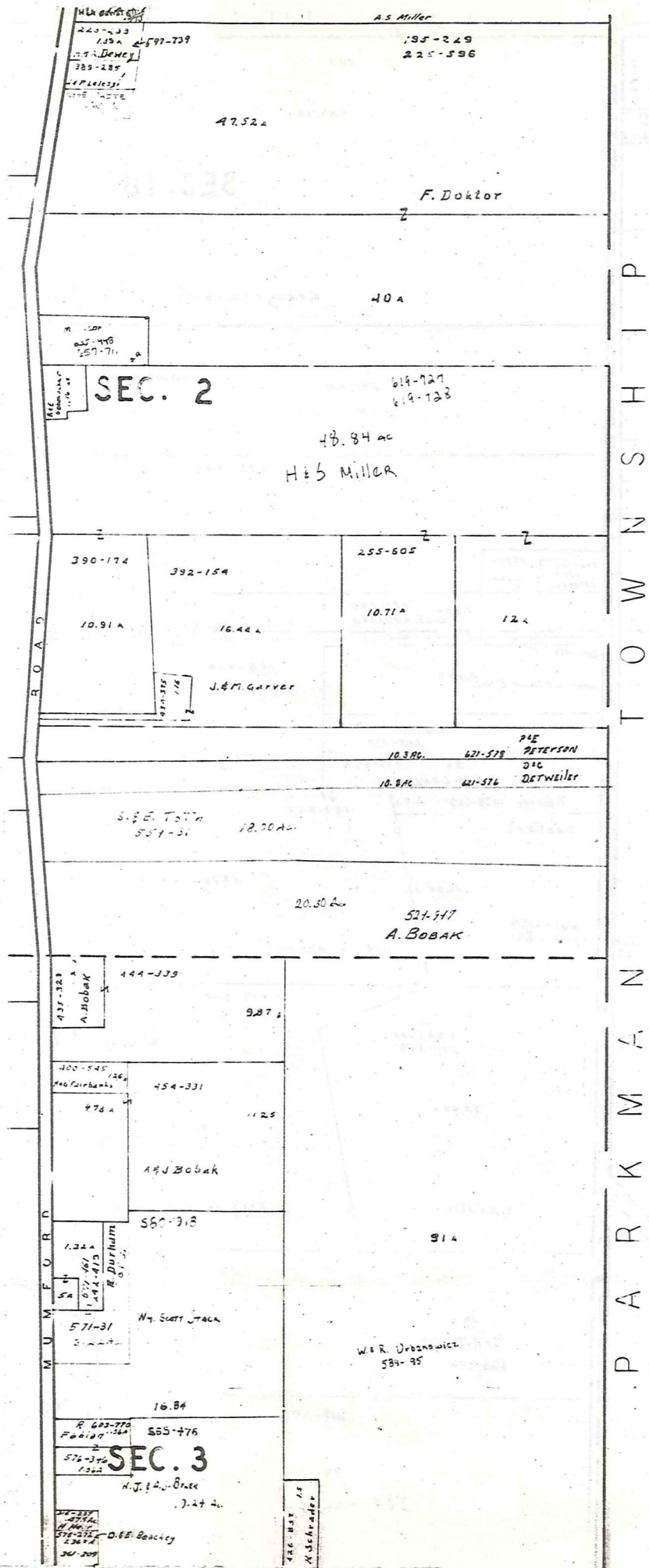

SCALE 1" = 300'  
JAN. 1980

A	B	C	D
E	F	G	H
I	J	K	L
M	N	O	P

TROY TWP.

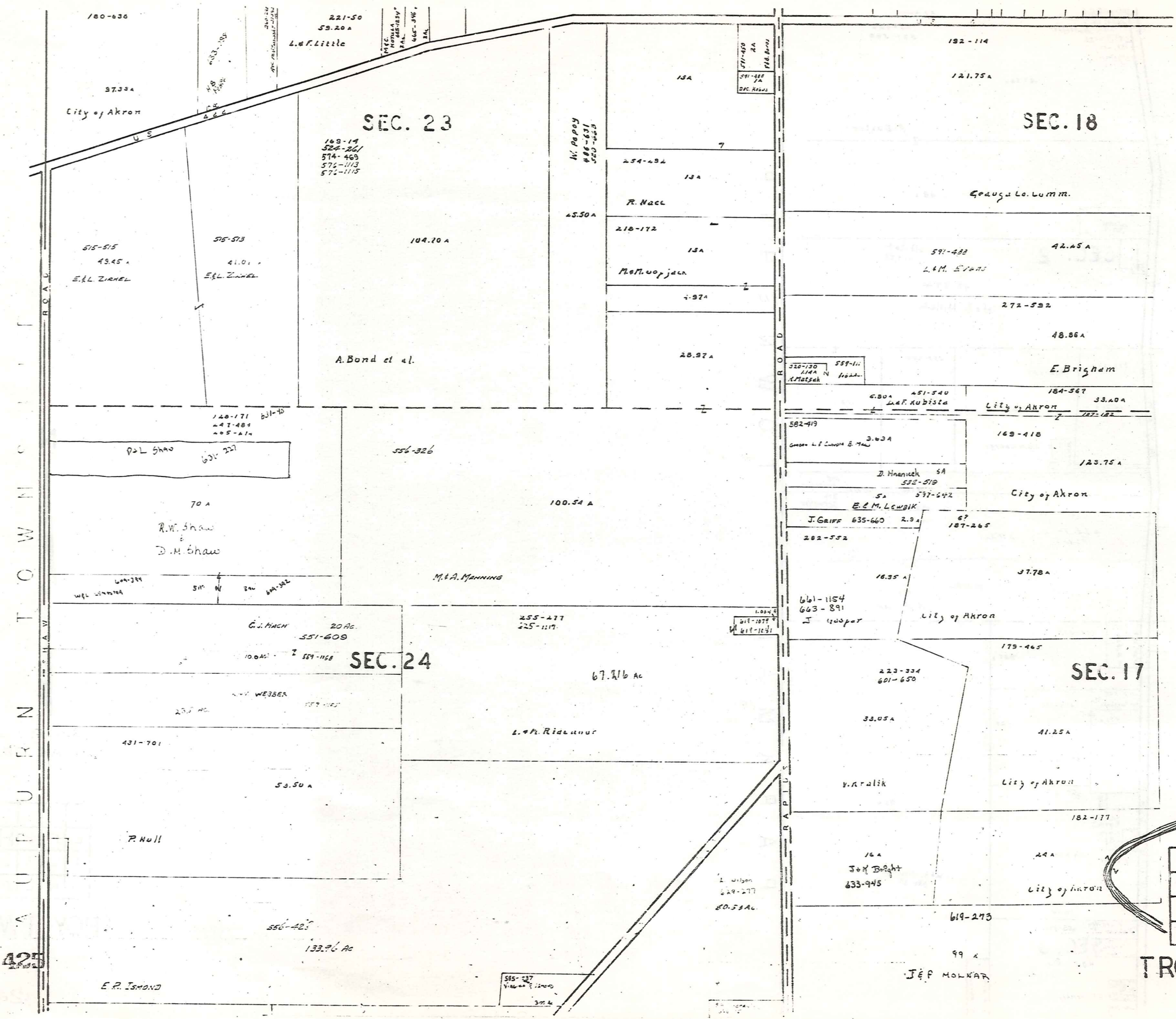

SCALE 1"=500'  
CAN. 1980

A	B	C	D
E	F	G	H
I	J	K	L
M	N	O	P

TRCY TWP

425

SEC. 23

SEC. 18

SEC. 24

SEC. 17

City of Akron

Eduga L. Lumm.

E. Brigham

City of Akron

City of Akron

City of Akron

City of Akron

City of Akron

J.E.P. MOLNAR

221-50  
59.20 A  
L. & F. Little

169-14  
522-261  
514-469  
576-1113  
576-1115

M. Papoy  
488-631  
520-663

577-850  
571-882  
576-882

515-515  
49.45 A  
E.L. ZINDEL

515-513  
41.01 A  
E.L. ZINDEL

A. Bond et al.

45.50 A

104.10 A

28.97 A

140-171  
447-484  
405-414

P. L. Shaw

634-227

70 A

R.W. Shaw  
D.M. Shaw

556-326

100.54 A

M. & A. MANNING

C. J. FINCH  
20 AC.  
551-609

255-277  
225-1117

519-1079  
519-1081

SEC. 24

67.216 Ac

L. & P. RIDLUND

661-1154  
663-891  
J. Quopar

City of Akron

223-334  
601-650

33.05 A

V. Kralik

SEC. 17

41.25 A

City of Akron

182-177

16 A  
J.M. Bright  
633-945

24 A

City of Akron

619-273

99 A

P. Hull

556-425

132.96 Ac

E. R. ISHOND

585-227  
V. Wilson  
249-277  
80.53 Ac

L. Wilson  
249-277  
80.53 Ac

R. C. A. L.

R. O. A. D.

R. A. P. V.



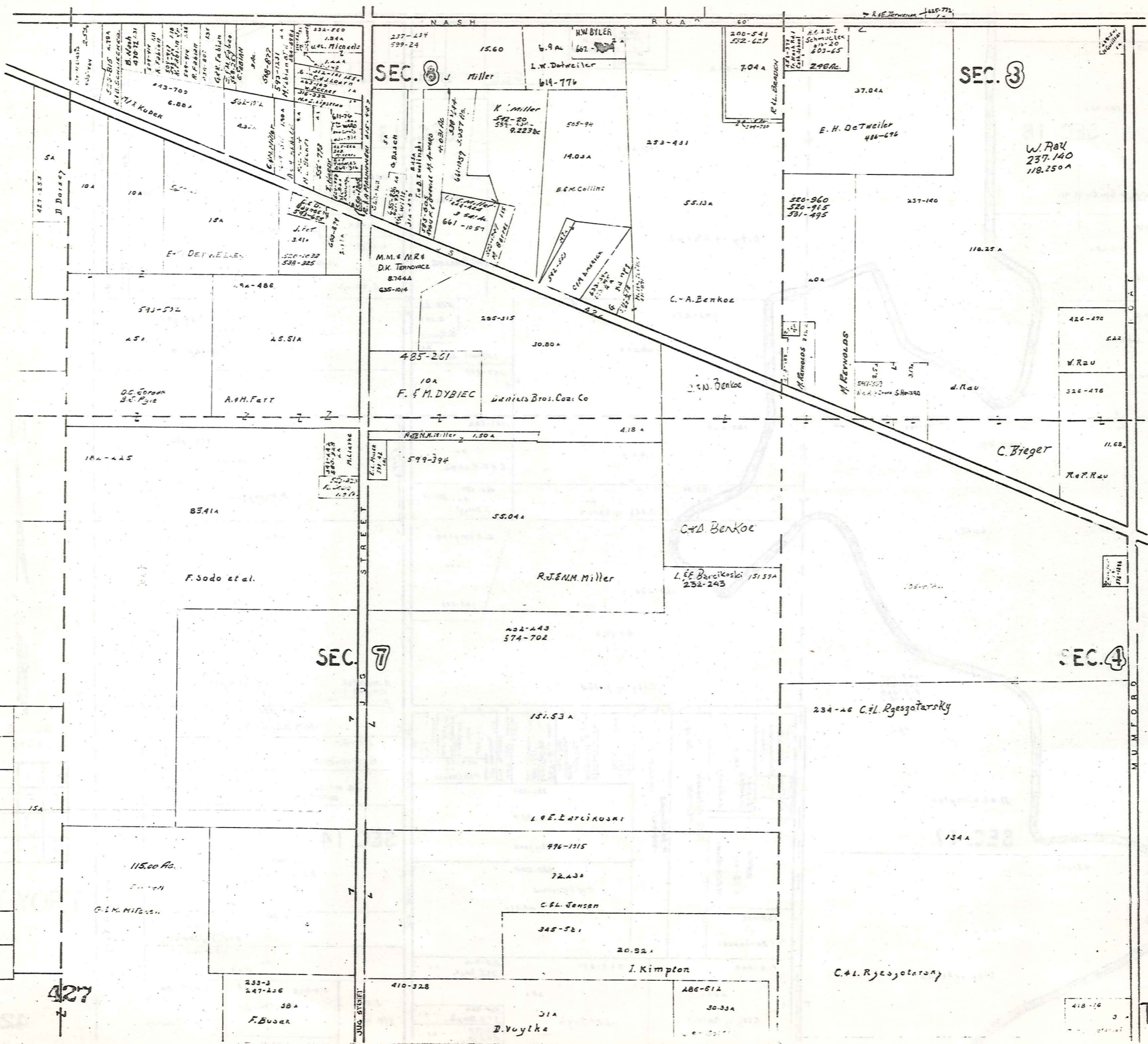

SCALE 1" = 40'  
JAN. 1980

A	B	C	D
E	F	G	H
I	J	K	L
M	N	O	P

TROY TWP

427

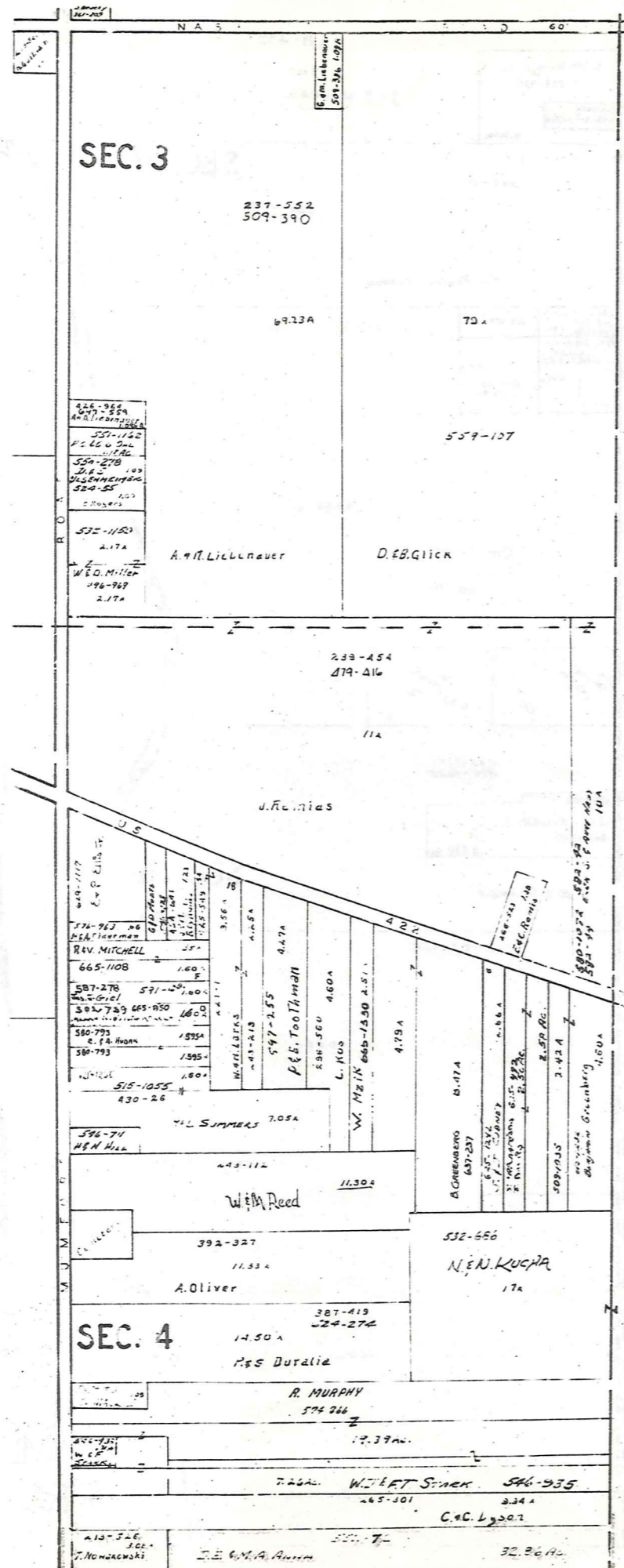

P A R K I N T O W N S H I P



SCALE 1" = 300'  
JAN. 1980

A	B	C	D
E	F	G	H
I	J	K	L
M	N	O	P

TROY TWP

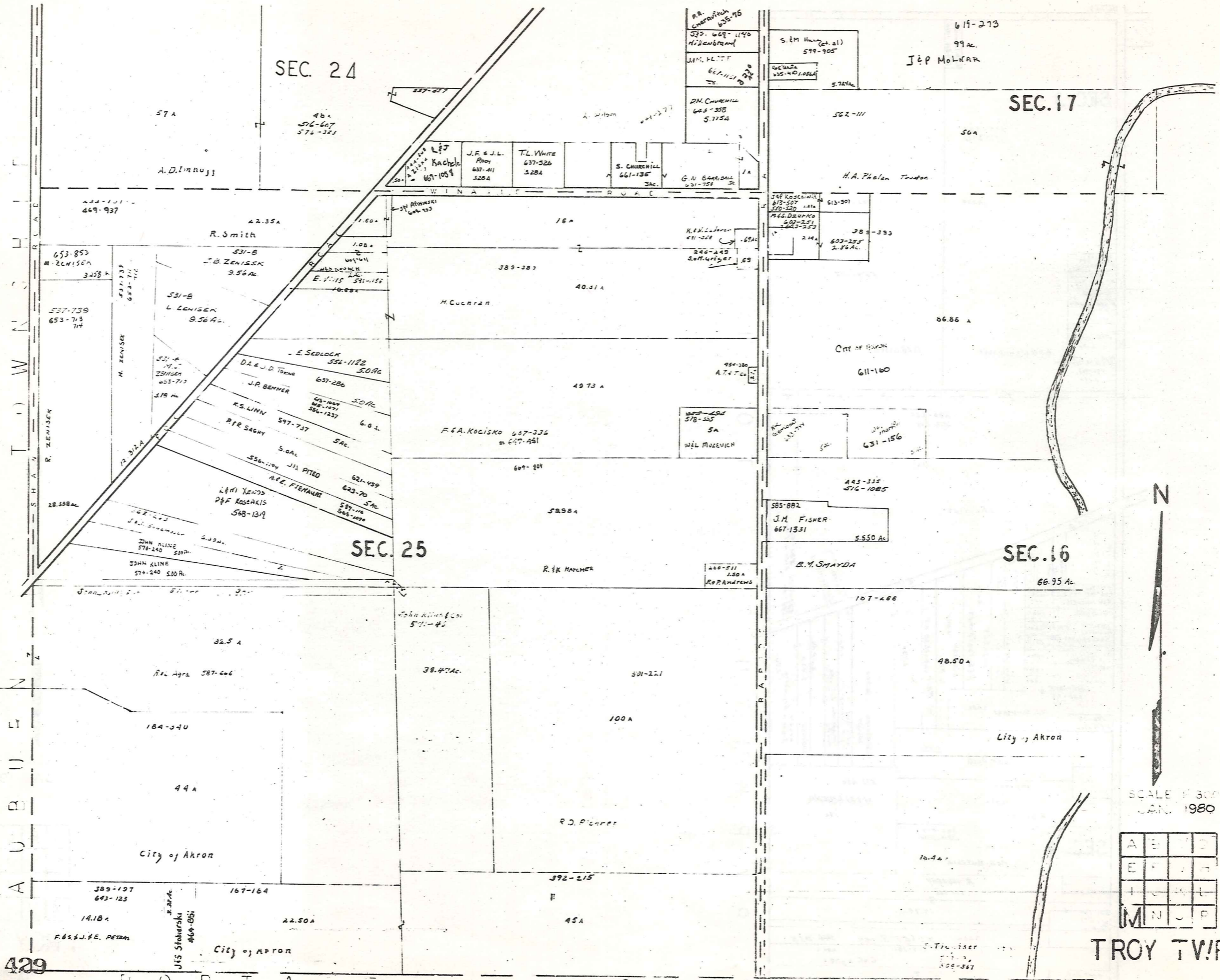

SEC. 24

SEC. 17

SEC. 25

SEC. 16

N

SCALE 1" = 300'  
JAN. 1980

A	B	C
E	F	G
I	J	K
M	N	P

TROY TWP.

J. Truesler  
506-567

City of Akron

City of Akron

City of Akron

14.18 A

167-164

22.50 A

44 A

184-340

Rel. Agrs 587-606

32.5 A

38.47 Ac.

100 A

R.D. Pickett

45 A

392-215

10.44

J. Truesler  
506-567

B.M. Smayda

J.M. Fisher  
667-1331

443-335  
576-1085

631-156

611-160

66.86 A

382-393

603-257  
2.86 Ac.

H.A. Phelps Trustee

562-111

S.E.M. Hall (et al)  
599-905

619-273  
99 Ac.

P.A. Chrapavich  
655-75

J.M. Kliff  
617-1151  
630

5.72 Ac.

5.715 A

661-135

661-135

637-526  
3.28 A

637-411  
3.28 A

637-1059

637-286

637-286

637-737

621-459

623-70

587-114  
588-1098

587-114  
588-1098

587-114  
588-1098

587-114  
588-1098

587-114  
588-1098

587-114  
588-1098

587-114  
588-1098

587-114  
588-1098

587-114  
588-1098

587-114  
588-1098

587-114  
588-1098

587-114  
588-1098

587-114  
588-1098

587-114  
588-1098

587-114  
588-1098

587-114  
588-1098

587-114  
588-1098

587-114  
588-1098

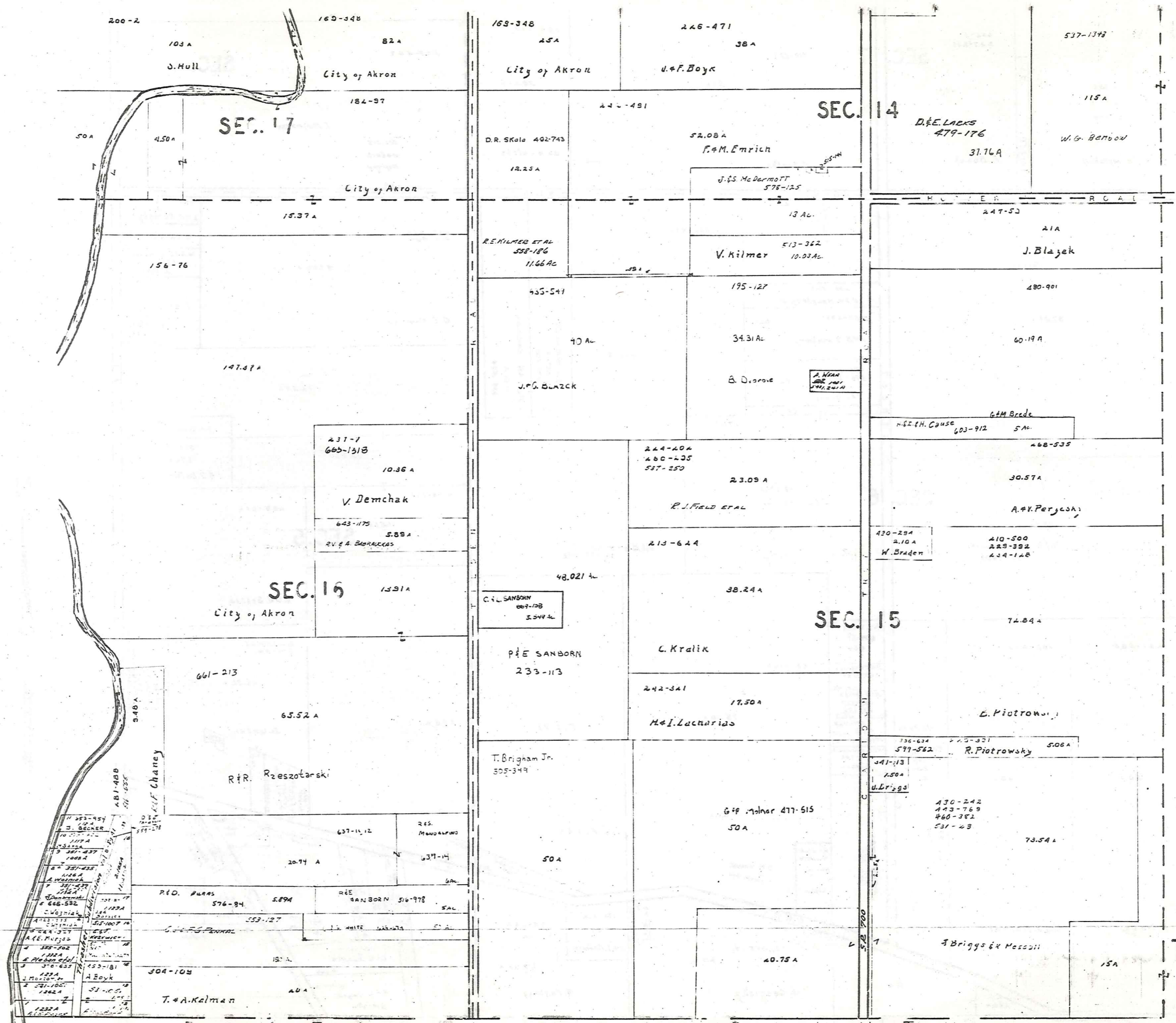

11	223-454	11	223-454
12	102A	12	102A
13	3. BEGNER	13	3. BEGNER
14	1117A	14	1117A
15	1088A	15	1088A
16	351-435	16	351-435
17	1166A	17	1166A
18	1122A	18	1122A
19	1123A	19	1123A
20	1124A	20	1124A
21	1125A	21	1125A
22	1126A	22	1126A
23	1127A	23	1127A
24	1128A	24	1128A
25	1129A	25	1129A
26	1130A	26	1130A
27	1131A	27	1131A
28	1132A	28	1132A
29	1133A	29	1133A
30	1134A	30	1134A
31	1135A	31	1135A
32	1136A	32	1136A
33	1137A	33	1137A
34	1138A	34	1138A
35	1139A	35	1139A
36	1140A	36	1140A
37	1141A	37	1141A
38	1142A	38	1142A
39	1143A	39	1143A
40	1144A	40	1144A
41	1145A	41	1145A
42	1146A	42	1146A
43	1147A	43	1147A
44	1148A	44	1148A
45	1149A	45	1149A
46	1150A	46	1150A
47	1151A	47	1151A
48	1152A	48	1152A
49	1153A	49	1153A
50	1154A	50	1154A
51	1155A	51	1155A
52	1156A	52	1156A
53	1157A	53	1157A
54	1158A	54	1158A
55	1159A	55	1159A
56	1160A	56	1160A
57	1161A	57	1161A
58	1162A	58	1162A
59	1163A	59	1163A
60	1164A	60	1164A
61	1165A	61	1165A
62	1166A	62	1166A
63	1167A	63	1167A
64	1168A	64	1168A
65	1169A	65	1169A
66	1170A	66	1170A
67	1171A	67	1171A
68	1172A	68	1172A
69	1173A	69	1173A
70	1174A	70	1174A
71	1175A	71	1175A
72	1176A	72	1176A
73	1177A	73	1177A
74	1178A	74	1178A
75	1179A	75	1179A
76	1180A	76	1180A
77	1181A	77	1181A
78	1182A	78	1182A
79	1183A	79	1183A
80	1184A	80	1184A
81	1185A	81	1185A
82	1186A	82	1186A
83	1187A	83	1187A
84	1188A	84	1188A
85	1189A	85	1189A
86	1190A	86	1190A
87	1191A	87	1191A
88	1192A	88	1192A
89	1193A	89	1193A
90	1194A	90	1194A
91	1195A	91	1195A
92	1196A	92	1196A
93	1197A	93	1197A
94	1198A	94	1198A
95	1199A	95	1199A
96	1200A	96	1200A
97	1201A	97	1201A
98	1202A	98	1202A
99	1203A	99	1203A
100	1204A	100	1204A



SCALE 1" = 30'  
JAN 1980

A	B	C	D
E	F	G	H
I	J	K	L
M	N	O	P

TROY T W

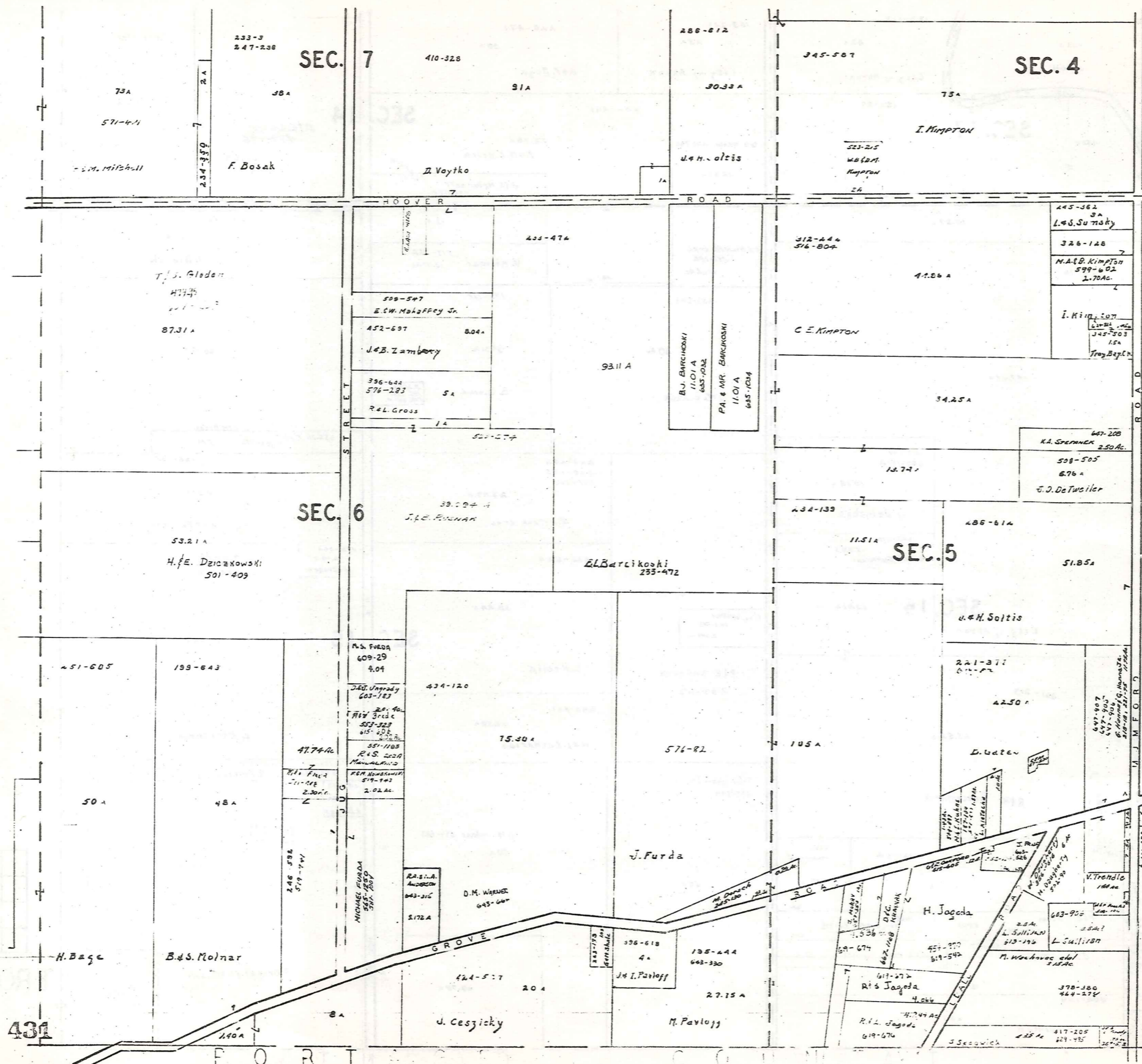

SCALE 1" = 40'  
 JAN. 1930

A	B	C	D
E	F	G	H
I	J	K	L
M	N	O	P

TROY TWE

431

REG. 667-1061 1/4  
KOWALSKI  
552-72

**SEC. 4**

I.E. M.A. ANNA  
32.86 Ac.

ALGER ROAD

451-19

D. M. ANNA

270-872  
D. B. BROWN

100.6A

508-459

231-238  
L.A.A.  
M. Patterson

Tom-Lea Heritage Inc.

304-545  
L.A.A.  
E. M. Johnson

21A

286-612

**SEC. 5**

J. H. Soltis

237-76

31.77A

D. Bates

579-765  
661-1024  
M. S. Mc Gimpsey

555-324  
4.04A

558-324

335-23

45.05A

54.50A

W. D. GATES, Jr.

M. D. Johnson

M J M F O R C  
101-287  
213-217  
W. Johnson  
657-345  
R. Johnson  
667-1024  
G. M. MORGAN  
350-340

120A  
64. Mc ABRA  
667-667  
100A  
64. Mc ABRA  
667-667  
64. Mc ABRA  
667-667  
64. Mc ABRA  
667-667  
64. Mc ABRA  
667-667

P  
A  
R  
K  
M  
A  
N  
T  
O  
W  
N  
S  
H  
I  
P

P O R T A G E C O U N T Y



SCALE 1" = 300'  
JAN 1980

A	B	C	D
E	F	G	H
I	J	K	L
M	N	O	P

T ROY TROY T ROY TWP

WELSHFIELD  
SEC.13

# TROY TP.

WELSHFIELD  
SEC.13

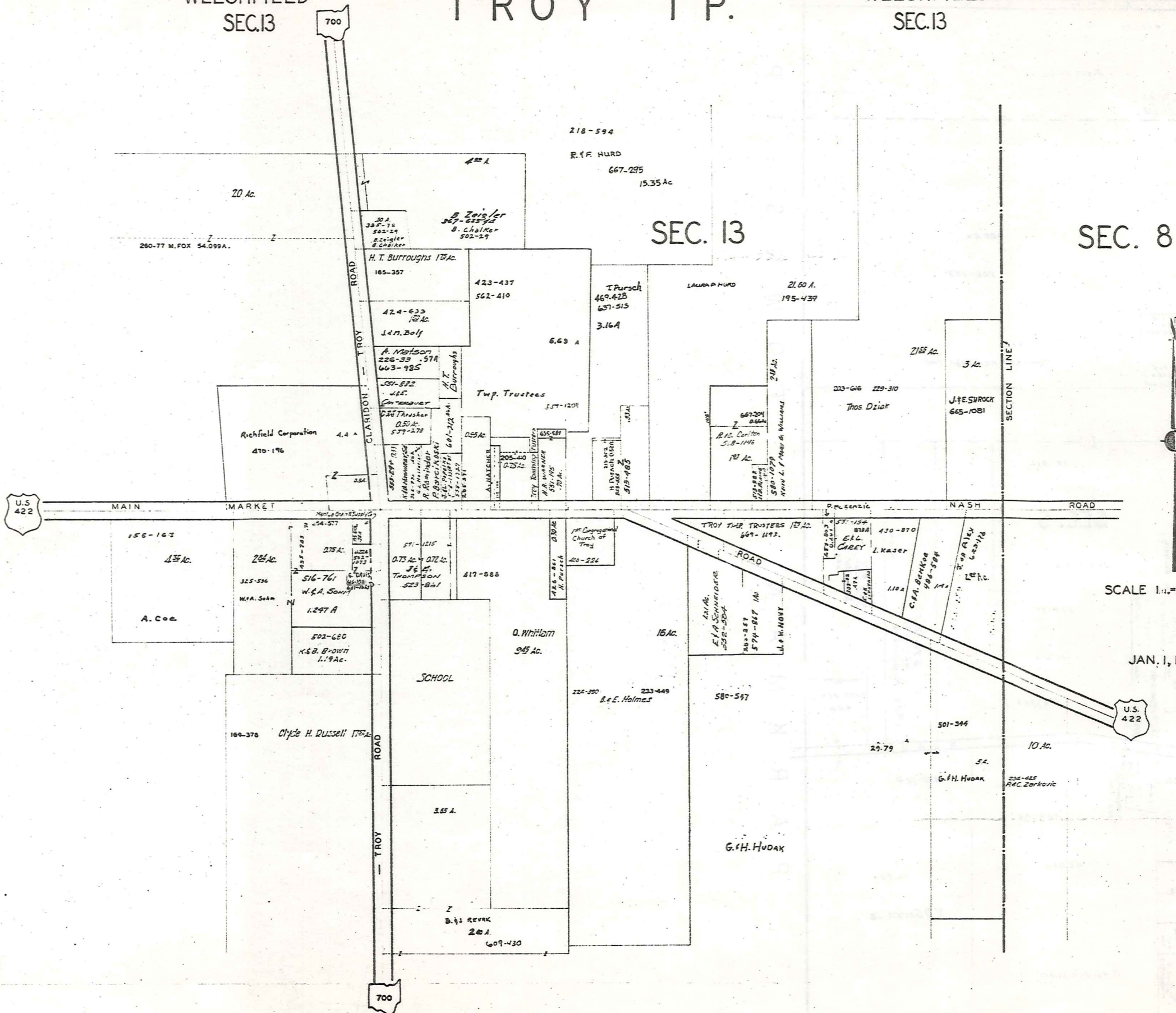

SEC. 8

SCALE 1 in. = 25 ch. = 165 ft.

JAN. 1, 1980

U.S. 422

16 Q

# Explanation and Use Sheet for Geauga County, Ohio

SAMPLE (PARTIAL) COUNTY INDEX MAP



- Township Boundary
- Township Name
- Village Boundary
- Village Name
- Tract Lot Number
- Street Name
- Acreage
- Deed Book & Page
- Owners Name
- Denotes Continous Ownership

SAMPLE (PARTIAL) MAP PAGE



- Map Page Number
- Village Name
- Village Boundary
- Township Name

SAMPLE (PARTIAL) MUNICIPALITY INDEX MAP



- Street Name
- Village Name
- Township Name

## USE OF THE MAP VOLUME

1. LOCATE THE GENERAL AREA OF INTEREST ON THE COUNTY INDEX MAP, ATLAS PAGE 'B', AND NOTE THE MUNICIPALITY NAME (TOWNSHIP OR VILLAGE).
2. REFER TO THE TABLE OF CONTENTS, ATLAS PAGE 'C', AND NOTE THE BEGINNING ATLAS PAGE NUMBER FOR THE MUNICIPALITY OF INTEREST.
3. TURN TO THE PAGE INDICATED. ON THIS PAGE WILL APPEAR AN INDEX MAP FOR THAT MUNICIPALITY.
4. LOCATE THE GENERAL AREA OF INTEREST AND NOTE THE MAP PAGE NUMBER. THIS MAY BE EITHER A LETTER OR A NUMBER.
5. MAP PAGES ARE IN ALPHABETICAL (OR NUMERICAL) SEQUENCE FOLLOWING THE MUNICIPALITY INDEX MAP. FOLLOW SEQUENCE TO THE MAP PAGE INDICATED.
6. LOCATE SPECIFIC PARCEL OF INTEREST AND NOTE THE DESIRED INFORMATION.

NOTE: ON SOME MAPS YOU MAY BE REFERRED TO A DETAIL SHEET SHOWING AN ENLARGEMENT OF THE AREA. THESE MAPS ARE FOUND AT THE END OF THE REGULAR MAP PAGES IN EACH MUNICIPALITY IN EITHER ALPHABETICAL OR NUMERICAL SEQUENCE.

NOTE: CHARDON VILLAGE HAS TITLE SHEETS. TO LOCATE OWNERS NAME, NOTE THE PARCEL NUMBER, REFER TO THE TITLE PAGE FOLLOWING THE MAP OF INTEREST, FOLLOW NUMERICAL SEQUENCE TO THE PARCEL NUMBER OF INTEREST AND NOTE THE DESIRED INFORMATION. IN ALL OTHER MUNICIPALITIES THE OWNERS NAME APPEARS ON THE MAP PAGE.

This book is the property of REAL ESTATE DATA, INC. and is distributed by REDI under a leasing arrangement requiring return to REDI upon termination of the lease. REDI reserves the right to reclaim this book if found in the possession of any firm or person where possession was obtained through any unauthorized source.